

SECTION AA
 Planning Permit No. A/1009/90
APPROVED
 SUBJECT TO THE CONDITIONS IN THIS OFFICE LETTER.
 No. A3/14087/90 Date 10-8-90
 FOR MEMBER SECRETARY
 MADRAS METROPOLITAN
 DEVELOPMENT AUTHORITY
 MADRAS - 600 008.

"F" DETAILS

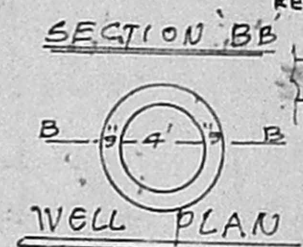

COLOUR REFERENCE
 PRO. WORK [Symbol] SITE BOUNDARY [Symbol]
 EXI. ROAD [Symbol]

REFERENCE

D ₁	DOOR	3'3" x 7'6"	92 x 210
D	DOOR	3'0" x 7'6"	90 x 210
D ₁	DOOR	2'6" x 7'6"	75 x 210
O	OPEN DOOR	3'0" x 7'6"	90 x 210
W	WINDOW	5' x 4'6"	152 x 124
W ₁	WINDOW	4'0" x 4'6"	122 x 132
W ₂	WINDOW	3'0" x 4'0"	90 x 122
J	IRON GRILL	7'0" x 5'0"	210 x 152
J ₁	JALLI	4'6" x 4'6"	132 x 132
J ₂	JALLI	2'0" x 2'0"	61 x 61

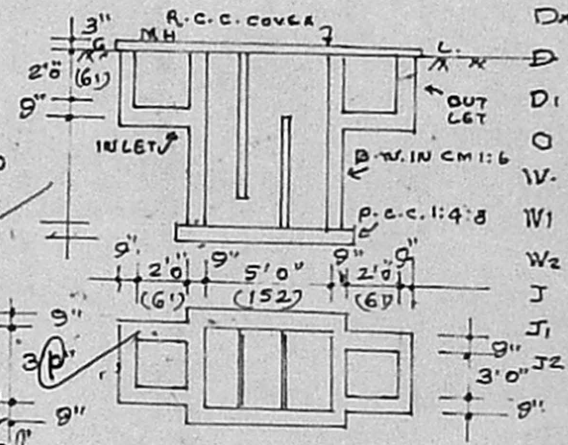

SEPTIC TANK
PLAN & SECTION

S. Ramachandran
S. RAMACHANDRAN,
 B.E. AMIE,
 Chartered Engineer and Lic. Prof.
 CHINGLEPUT I.
 Res: No: 18, Gandhi Road,
 CHINGLEPUT
 LICENSED SURVEYOR

SITE PLAN
 SCALE 1" = 16'0"

PLAN SHOWING THE ADDITIONAL AND ALTERATION IN PLOT No 14, S. No 419/2 OF KRISHNAMATCHERI NAGAR MADURAVAYAL VILLAGE SAIDAPET TALUK C. Dt. SCALE 1" = 8'0"